Early Journal Content on JSTOR, Free to Anyone in the World

This article is one of nearly 500,000 scholarly works digitized and made freely available to everyone in the world by JSTOR.

Known as the Early Journal Content, this set of works include research articles, news, letters, and other writings published in more than 200 of the oldest leading academic journals. The works date from the mid-seventeenth to the early twentieth centuries.

We encourage people to read and share the Early Journal Content openly and to tell others that this resource exists. People may post this content online or redistribute in any way for non-commercial purposes.

Read more about Early Journal Content at http://about.jstor.org/participate-jstor/individuals/early-journal-content.

JSTOR is a digital library of academic journals, books, and primary source objects. JSTOR helps people discover, use, and build upon a wide range of content through a powerful research and teaching platform, and preserves this content for future generations. JSTOR is part of ITHAKA, a not-for-profit organization that also includes Ithaka S+R and Portico. For more information about JSTOR, please contact support@jstor.org.

A Laboratory Guide in Bacteriology

By PAUL G. HEINEMANN

Second Edition, Enlarged and Revised

The *Guide* is confidently offered in the belief that it will commend itself, even more than did the first edition, to elementary students in medical bacteriology, the bacteriology of water and milk, soil bacteriology, and in the study of yeasts and molds. The general course outlined in its pages is suitable alike for students of domestic science and for those who wish to prepare themselves for advanced work in the various branches of bacteriology.

216 PAGES, 12MO, CLOTH
POSTPAID - - - $1.61

The University of Chicago Press
Chicago, Illinois

"I hear it called —
'The machine with the human-brain;'
I call it The machine
with the *Super-Human Brain.*"

Thus spoke the Auditor.

He was speaking of the

Remington
Adding and Subtracting
Typewriter
(Wahl Adding Mechanism)

This machine does something that only the brain, directing the hand, has hitherto been able to do—that is, *write and add (or subtract) on the same page.*

But this is not all. It does such work *more easily, more rapidly, and more accurately* than the human brain has ever performed similar labor.

Thus the machine is *human* in what it does and *super-human* in the way it does it.

Illustrated booklet sent on request

Remington Typewriter Company
(Incorporated)
325-331 Broadway, New York
Branches Everywhere

From the Cambridge University Press

The Genus Iris

By WILLIAM RICKATSON DYKES. With 47 colored drawings by F. H. Round, one colored plate of seeds by Miss R. M. Cardew, and thirty line drawings by C. W. Johnson. Handsomely bound in Roxburgh—dark green leather back and green cloth sides—with lettering in gold and gilt top. Demy folio. $38.36 postpaid.

"Mr. Dykes has succeeded Sir Michael Foster as the chief authority on the iris; and, like Foster, he has not been content with a merely botanical knowledge of it. Besides examining the herbarium collections at Kew, Berlin, Vienna, and other places, he has grown in his own garden, and, whenever possible, has raised from seed more species, probably, than anyone else in England, and perhaps than anyone else in the world. This book must be the basis of all future study of the subject, for it is the result of knowledge both practical and theoretical, and in that combination unique. The colored drawings by Mr. Round are not merely an ornament to the book. They are far more artistic in their simple accuracy than most modern drawings of the same kind. . . . . The work does credit to the publishers as well as to the author and artist."—*Times.*

The University of Chicago Press, Chicago, Illinois
Agents:
The Baker & Taylor Co., New York City

Esterbrook Pens

250 styles

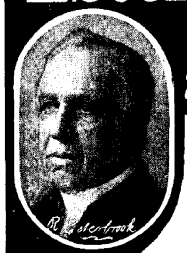

To those who use a pen only occasionally, Esterbrook Pens are the most pleasant and satisfactory assistant; to those who write constantly, an invaluable ally and friend.

Backed by a half-century's reputation.

Write for illustrated booklet.

Esterbrook Pen Mfg. Co.

New York Camden, N. J.

Ask your stationer

FINE INKS AND ADHESIVES

For those who KNOW

Higgins'

- Drawing Inks
- Eternal Writing Ink
- Engrossing Ink
- Taurine Mucilage
- Photo Mounter Paste
- Drawing Board Paste
- Liquid Paste
- Office Paste
- Vegetable Glue, Etc.

Are the Finest and Best Inks and Adhesives

Emancipate yourself from the use of corrosive and ill-smelling inks and adhesives and adopt the **Higgins Inks and Adhesives.** They will be a revelation to you, they are so sweet, clean, well put up, and withal so efficient.

At Dealers Generally.

CHAS. M. HIGGINS & CO., Mfrs.

Branches: Chicago, London

271 Ninth Street. Brooklyn, N. Y.

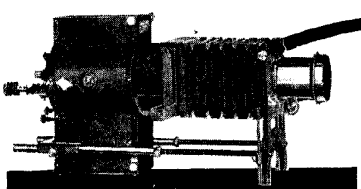

A HIGH-GRADE STEREOPTICON

designed for high-class general projection work—in the educational field as well as for lecture work and entertainment. The

Bausch and Lomb

BALOPTICON

THE PERFECT STEREOPTICON

The choice of educators generally and the most popular projection instrument for home use. A high-grade instrument, scientifically designed and constructed, available at a moderate cost.

Projects ordinary lantern slides—giving screen images that are vivid, clear, and brilliant. May be arranged, also, for opaque objects such as post cards, drawings, photos, maps, etc. Extremely *simple* in *operation*, very *durable* in *construction* and *optically accurate.*

Model C Balopticon now only $25 and up

Opaque attachment $30 and up

Various other models can also be supplied

Write Today for Interesting Descriptive Circular

NEW YORK
WASHINGTON

Bausch & Lomb Optical Co.

554 ST. PAUL STREET ROCHESTER, N.Y.

CHICAGO
SAN FRANCISCO